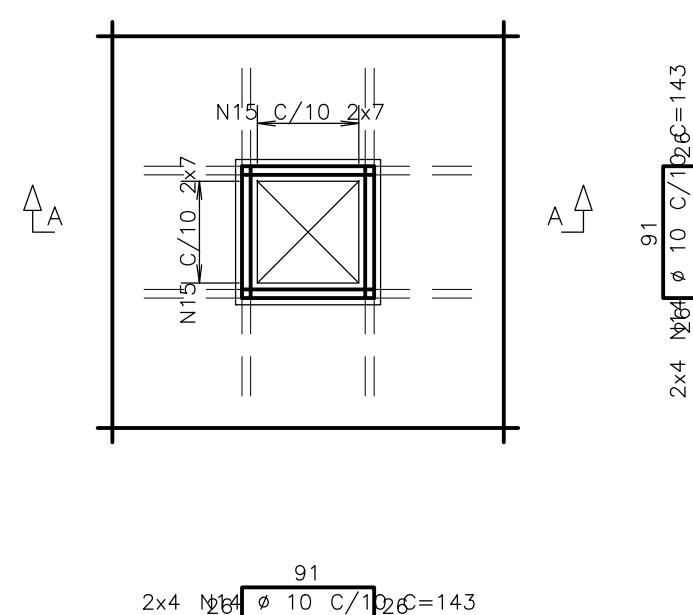

ESCALA: 1/50

(LAJES $h=20\text{cm}$)

24x16 N15 ϕ 5 C/10 C=79

RESUMO AÇO CA 50-60				
AÇO	BIT (mm)	COMPR (m)	PESO (kg)	
60B	5	22		3
50A	6,3	1461		358
50A	8	106		42
50A	10	542		335
50A	12,5	76		73
Peso Total	60B =		3 kg	
Peso Total	50A =		807 kg	

Technical drawing of a roof structure showing a cross-section and a plan view.

Cross-section details:

- Roof slope: 6°
- Roof height: 16
- Wall height: 13.6
- Base width: 1.7
- Labels: N1, N2, N3

Plan view details:

- Overall width: 24
- Overall height: 12
- Internal width: 9.3
- Internal height: 1.7
- Labels: N1, N2, N3

 Schuring & Schuring	Schuring & Schuring Ltda. Escritório Técnico B.E.SCHURING – Projetos de Engenharia Av. XV de Novembro, 489 – Porto 2o. Andar – Cuiabá MT Fone:(065) 321 9959 – Fax:(065) 623 5066 – Email – schuring@terra.com.br		
	PROJETO:	OBRA: EMEB ALINO FERREIRA MAGALHAES OBRA INSTITUCIONAL EDUCACIONAL	
	RESP. TEC. EXECUÇÃO:	END.: Av. Verdão esq. c/ Rua "B" PARQUE DO LAGO – VARZEA GRANDE	
	AUTORES DO PROJETO: <div style="border: 1px solid black; padding: 5px; margin-top: 10px;"> Benedito Eliseu Schuring Eng.Civil – CREA 715/D-MT </div> <div style="border: 1px solid black; padding: 5px; margin-top: 10px;"> Andre Luiz Schuring Eng.Civil – CREA 8697/D-MT </div>		
ASSUNTO: <div style="border: 1px solid black; padding: 10px; margin-top: 10px; text-align: center;"> SISTEMA SEMI INTERRADA </div>		PECAS DETALHADAS ARMAÇÃO DA TAMPA DO RESERVAÓRIO PAR.3 / PAR.5	
FOLHA No.		DATA: 22/05/2017	